NXCAR INSPECTION REPORT

Report ID-: NXINS2661

Kia SONET G1.0T IMT HTX

Make Year: 2023 **Reg. Date:** 2023 **Insurance Validity:** 17/04/2027

62697 km	Petrol	Automatic (AMT)	1st Owner	DL3
ODOMETER	FUEL TYPE	TRANSMISSION	OWNERSHIP	RTO

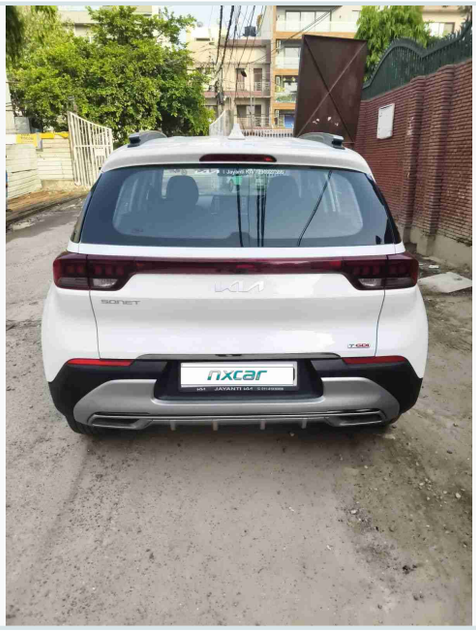

Vehicle Information

BASIC & TECHNICAL DETAILS

REGISTRATION NUMBER XXXXXXXXXXX	CHASSIS NUMBER (VIN) XXXXXXXXXXX	ENGINE NUMBER XXXXXXXXXXX
MAKE Kia	MODEL & VARIANT SONET G1.0T IMT HTX	COLOR White
MANUFACTURING YEAR 2023	REGISTRATION YEAR 2023	FUEL TYPE Petrol
TRANSMISSION Automatic (AMT)	ODOMETER READING 62697 km	OWNERSHIP 1

KEYS 2	BODY TYPE STATION WAGON	COMMERCIAL VEHICLE No
ELECTRIC VEHICLE No	FINANCED No	GROSS VEHICLE WEIGHT 1530 kg
INSURANCE COMPANY NAME GODIGIT GENERAL INSURANCE LTD.	INSURANCE VALID UNTIL 17/04/2027	MANUFACTURER NAME KIA INDIA PRIVATE LIMITED
NUMBER OF CYLINDERS 3	PUC NUMBER UP07900130010642	PUC VALID UNTIL 30/05/2027
RC EXPIRY DATE 17/04/2038	RTO CODE DL3	RTO STATE Delhi
REGISTRATION AUTHORITY SOUTH (LADO SARAI), DELHI	ROAD TAX VALID UNTIL 17/04/2038	SEATING CAPACITY 5
SLEEPER CAPACITY 0	STANDING CAPACITY 0	STATUS AS ON 14/07/2026
UNLADEN WEIGHT 1122 kg	VEHICLE CATEGORY LMV	VEHICLE CLASS Motor Car(LMV)
VEHICLE STATUS ACTIVE		

Photos

Exterior 1 - Front

Exterior 2 - Right

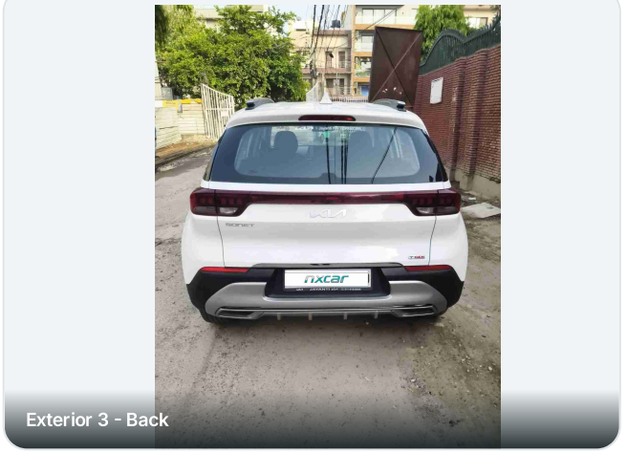
Exterior 3 - Back

Exterior 4 - Left

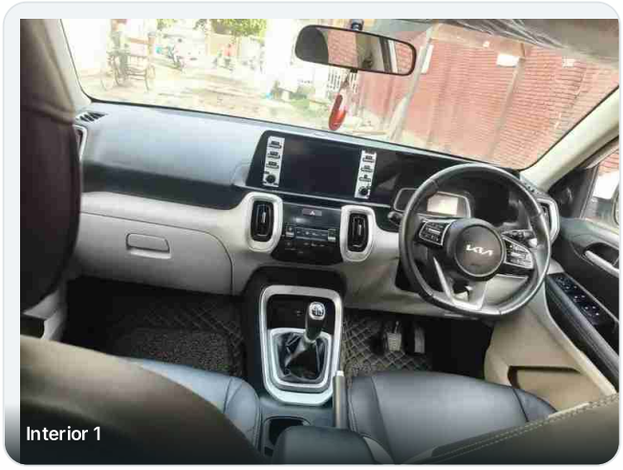
Interior 1

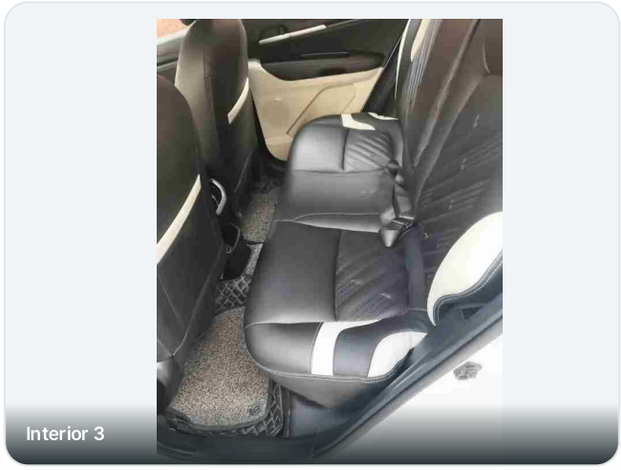
Interior 3

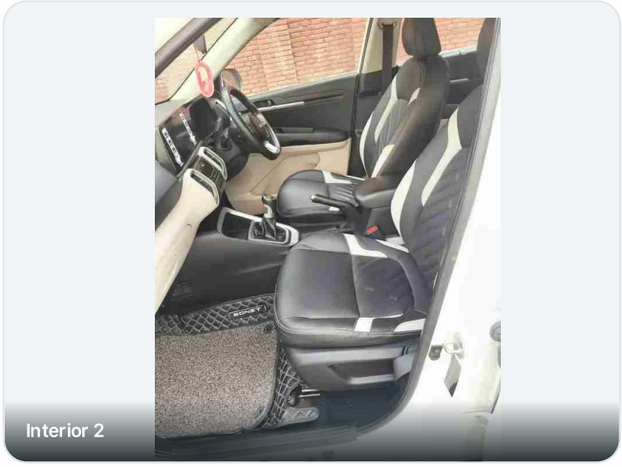
Interior 2

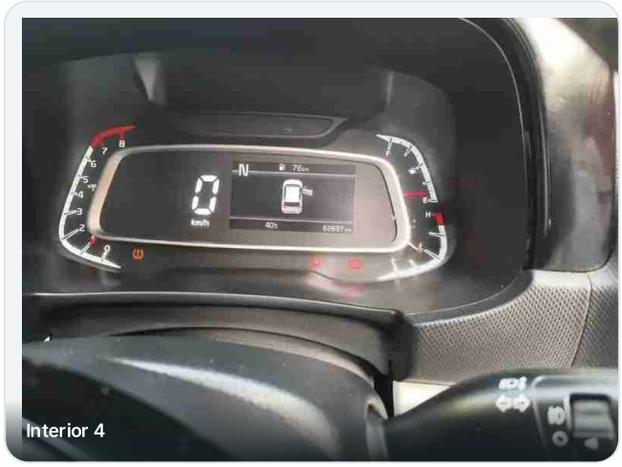
Interior 4

Legal

(5 parameters)

Photos & Video QR Codes | 5 Parameters | ★ 7.0/10

RC availability and condition + (chasis number)	Original RC available
Title status	Vehicle RC is in seller name and original RC available
Pollution under control (PUC) certificate	Current
OBD Image	Yes
Insurance	Comprehensive

Exterior Body & Paint

(45 parameters)

45 Parameters | ★ 10.0/10

License plate	HSRP plate good
Front bumper condition	Repainted good quality Minor scratches

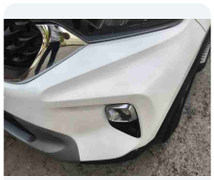

Front grill condition	Good	
Windshield condition	*Not Selected*	*Already replaced*

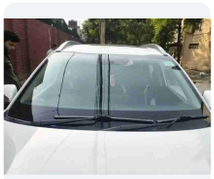

Hood condition	Good

Headlights	Good

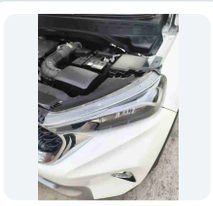

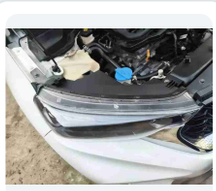

Cowl top condition	Good

Cross member condition

Good

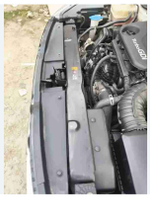

Apron (left) condition

Good

Apron (right) condition

Good

Leg (left) condition

Good

Leg (right) condition

Good

Firewall condition

Good

Undercarriage front (frame)

No rust

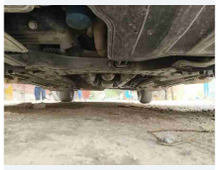

Fender (right) condition

Repainted good quality

Dents

A-Pillar (right) condition

Good

B-Pillar (right) condition

Good

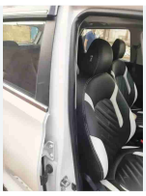

C-Pillar (right) condition

Good

Running boards (right) condition

Good

Side steps (right) condition

Good

Driver door (right) condition

Dents

Rear door (right) condition

Good

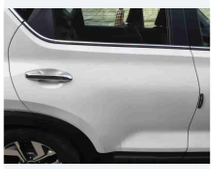

Quarter panel (right) condition

Good

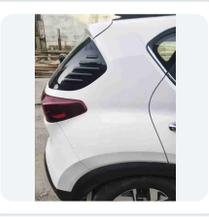

Side mirrors condition

Good

Crome scrteches

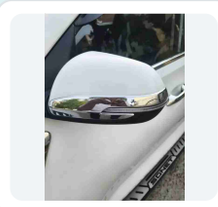

Window glass condition

Good

Chrome/ trim condition

Good

Rear bumper condition

Repainted good quality

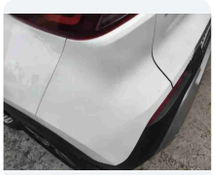

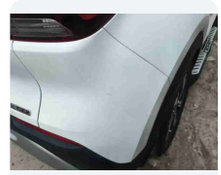

Trunk/ tailgate condition

Good

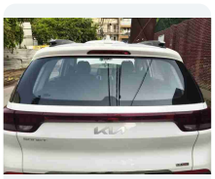

Tail lights

Good

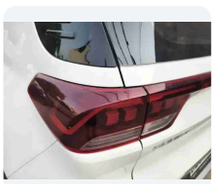

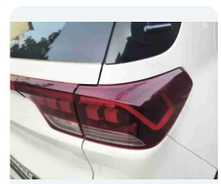

Rear window condition

Good

Exhaust system visible parts

No damage

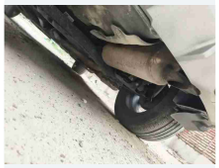

Undercarriage (rear)

- No rust

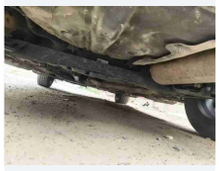

Quarter panel (left) condition

- Good

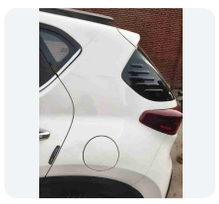

Rear door (left) condition

- Minor scratches

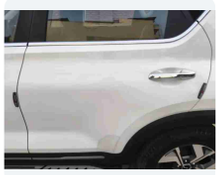

Passenger door (left) condition

- Good

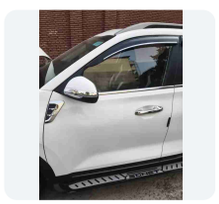

Fender (left) condition

- Repainted good quality
- Minor scratches

A-Pillar (left) condition

- Good

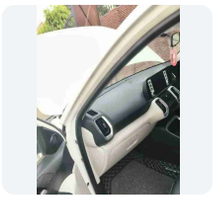

B-Pillar (left) condition — Good

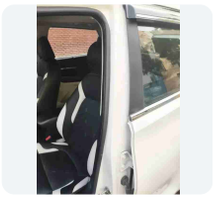

C-Pillar (left) condition — Good

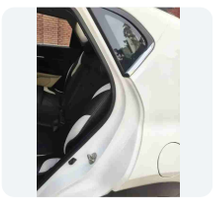

Running boards (left) condition — Good

Side steps (left) condition — Good

Roof condition — Dents

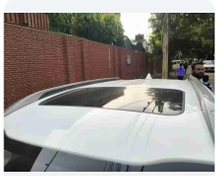

Roof rack/ luggage rack condition — Good

Fuel door and cap condition — Good

Weatherstripping condition — Good

Wheels & tyres

(16 parameters)

16 Parameters | ★ 9.4/10

Wheel type	Alloy	
Front tyre (left) condition	Half tread but acceptable (40-60%)	

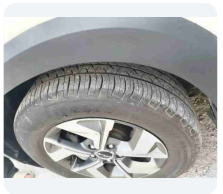

Front wheel (left) condition	Good	
Rear tyre (left) condition	Half tread but acceptable (40-60%)	*80%*

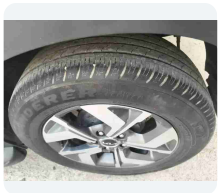

Rear wheel (left) condition	*Not Selected*	*Scrteches*

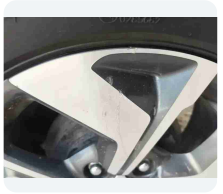

Rear tyre (right) condition	Half tread but acceptable (40-60%)	*80%*

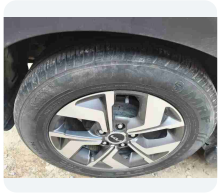

Rear wheel (right) condition	Good

Front tyre (right) condition	Half tread but acceptable (40-60%)	80%

Front wheel (right) condition	Good	
Lug nuts and wheel security	Good	
Brake rotor condition (visible)	Good	
Hubcaps/ wheel covers	Good	
TPMS functionality	All sensors working	
Spare tyre condition	Half tread but acceptable (40-60%)	80%

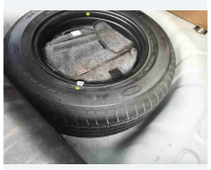

Spare wheel rim condition	Good	
Jack and tyre tools	Good (Both present)	

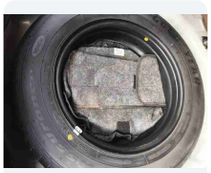

Engine & Mechanical

(22 parameters)

22 Parameters ★ 9.3/10

Oil level and condition	Full and clean

Engine oil leaks	No leaks
Coolant level and condition	Full and clean
Coolant leaks	No leaks
Battery condition	Old battery

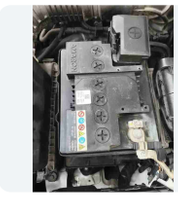

Brake fluid level	Full and clean
Power steering fluid	Electrical
Belts condition	Good
Hoses condition	Good
Wiring harness condition	Good
Electrical wire summary	Good
Radiator condition	Good
Engine mounts	Minor vibration
Transmission mounts	Solid
Turbo/ supercharger	Good boost
Water pump	Good
Engine starts easily	Starts well
Engine idle quality	Smooth idle
Engine acceleration	*Not Selected*

Engine noise levels	Good
Engine condition	Excess vibration
Engine Video	Yes

Scan to view video

Driving Test and Final Assessment

(19 parameters)

19 Parameters ★ 8.8/10

Power steering operation	Smooth
Suspension ride quality	Smooth ride
Shock absorbers	Good damping
Wheel alignment	Tracks straight
Transmission shifting	Smooth shifting
Clutch operation	Good
Brake pedal feel	Firm pedal
Brake performance	Adequate
Parking brake	Holds adequately
Exhaust smoke	No smoke
Exhaust sound	Good
Engine blow by (Back compression)	Normal
ABS system	Functioning properly
Traction control	Not applicable

Stability control	Not applicable
Lane departure warning	Not applicable
Reverse camera	Functional
Parking sensors	Working
Flood/ water damage	No water damage

Interior Condition

(24 parameters)

24 Parameters | ★ 9.7/10

Trunk/ cargo area — Good

Spare tyre well — Good

Door panels condition — Good

Sunroof/ moonroof condition — Good

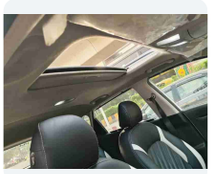

Headliner (interior roof) condition — Good

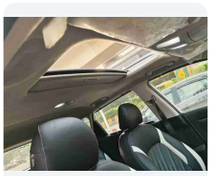

Carpet/ floor mats condition	Good
Interior overall cleanliness	Clean
Interior odors	No odors
Dashboard condition	Good
Steering wheel condition	Good

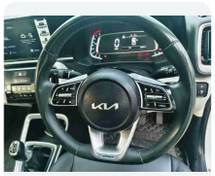

Gear shifter knob condition	Good
Pedals condition	Good

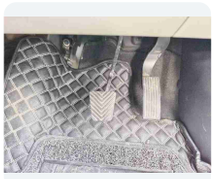

Center console condition	Good
Glove compartment condition	Good
Sun visors	Good
Cup holders/ storage	Good
Armrests condition	Good
Climate control	All functions work
Air conditioning	Working properly
Heating system	Working properly
Blower fan	Working properly

Seat condition	Upholstery good

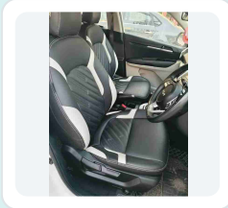

Seat belts condition	Good
Seat belt pretensioners	All functional

Safety

(3 parameters)

3 Parameters

First aid kit	Not applicable
Warning triangles	Not applicable
Fire extinguisher	Not applicable

Technology & Features

(9 parameters)

9 Parameters ★ 7.8/10

Power seat functionality	Not applicable
Heated/ cooled seats	Not applicable
Steering mounted audio control	Works perfectly

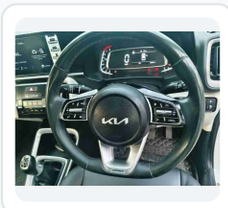

Radio/ stereo system	Working properly

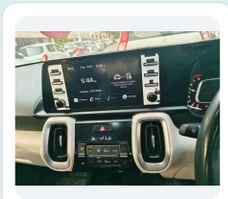

Speakers condition	Good
12V power outlets (Front)	Good
12V power outlets (Rear)	Good
Keyless entry	Not applicable
Push button start	Working properly

Lighting & Electrical Exterior

(18 parameters)

18 Parameters ★ 10.0/10

Interior dome lights	Working properly
Brake lights functionality	Good
Reverse lights functionality	Good
Turn signals functionality	Good
Fog lights functionality	Good
Horn functionality	Working properly
Windshield wipers	Good
Windshield washer	Good
Rear wiper	Not applicable
Rear defogger	Present
Power windows	Good

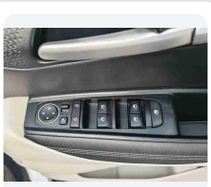

Power door locks	Good

Side mirrors	Working properly	
warning lights	*Not Selected*	*TPMS light glowing*
High beam functionality	Good	
Hazard lights functionality	Good	
Daytime running lights (DRL)	Good	
Side marker lights	Good	

OBD / CarPM Scan

16 OK modules, 0 Faulty, 0 DTCs

Car Make	Kia
VIN	MZBFF811LPN268225
Technician	IE1 (ie@nxfin.in)
Scan Result	Automatic Success
Scan Time	2026-07-14T17:50:34.198+05:30
CarPM Report	Download OBD PDF

Module Health (16 OK, 0 Faulty)

Engine, Transmission, ABS, BCM, EPS, 4WD, Airbag, Smart Junction Box (SJB), Instrument Cluster, Battery Management Controller (BMC), Vehicle Management Control Unit (VMCU), Low voltage DC converter (LDC), Tyre pressure monitoring system(TPMS), Immobilizer, HVAC, Others

Inspector Certification

Verified by Nxcar Inspector

INSPECTOR NAME	LICENSE NUMBER	INSPECTION LOCATION
Inder Kumar	NXINS009	Delhi
INSPECTION DATE	**INSPECTION TIME**	
14/07/2026	17:05:00	

Completed – Pending Certification

Final Score: 9.4/10

COMPLETED