NXCAR INSPECTION REPORT

Mahindra Xuv 7XO

Report ID-: NXINS2669

nxcar

Make Year: 2026 **Reg. Date:** 2026 **Insurance Validity:** N/A

14 km	Diesel	Automatic (AMT)	1st Owner	Ludhiana
ODOMETER	FUEL TYPE	TRANSMISSION	OWNERSHIP	RTO

Vehicle Information

BASIC & TECHNICAL DETAILS

REGISTRATION NUMBER XXXXXXXXXXX	✓ CHASSIS NUMBER (VIN) XXXXXXXXXXX	✓ ENGINE NUMBER XXXXXXXXXXX
✓ MAKE Mahindra	✓ MODEL & VARIANT Xuv 7XO	✓ COLOR Grey
MANUFACTURING YEAR 2026	REGISTRATION YEAR 2026	FUEL TYPE Diesel
TRANSMISSION Automatic (AMT)	✓ ODOMETER READING 14 km	✓ OWNERSHIP 1
✓ KEYS 2		

Photos

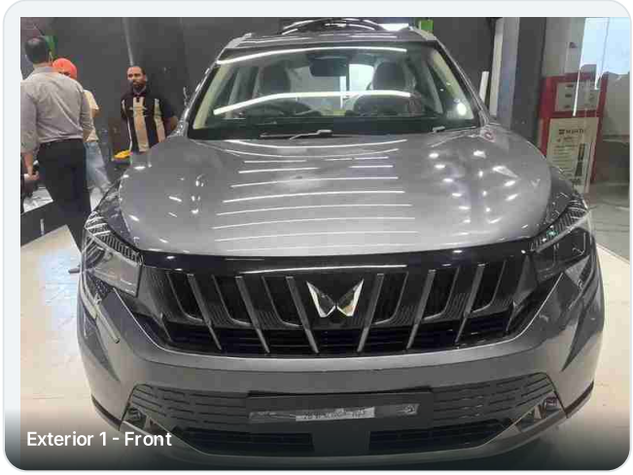
Exterior 1 - Front

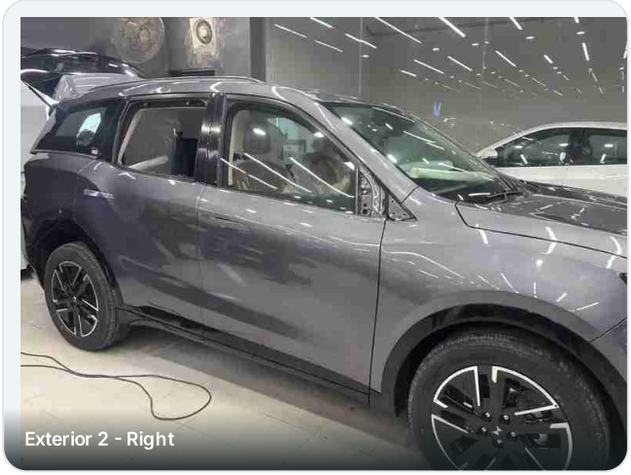
Exterior 2 - Right

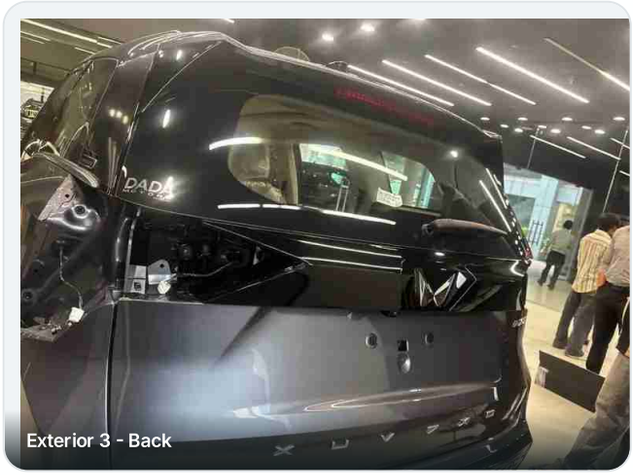
Exterior 3 - Back

Exterior 4 - Left

Interior 1

Interior 3

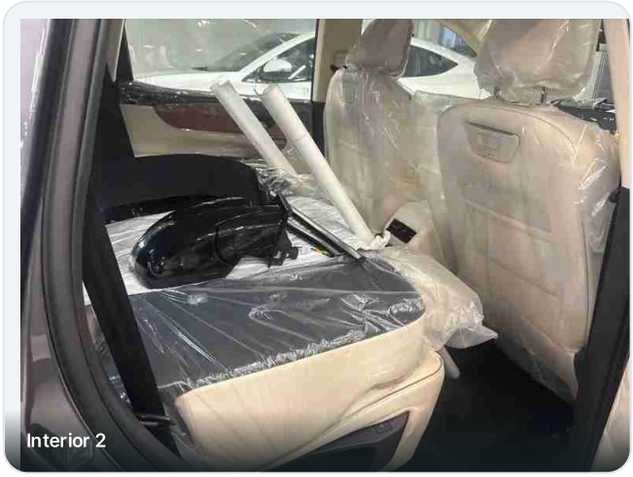
Interior 2

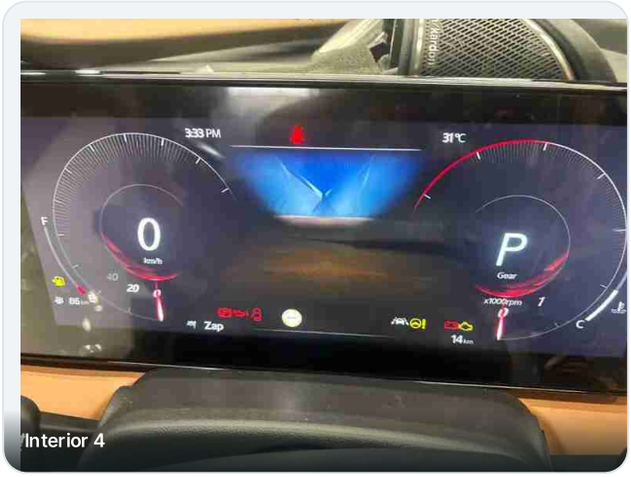
Interior 4

Legal

(5 parameters)

Photos & Video QR Codes | 5 Parameters | ★ 7.0/10

RC availability and condition + (chasis number)	No image no copy
Title status	Original not available
Pollution under control (PUC) certificate	Current
OBD Image	No
Insurance	0 Dep

Exterior Body & Paint

(45 parameters)

45 Parameters | ★ 10.0/10

License plate	HSRP plate good
Front bumper condition	Good

Front grill condition	Good

Windshield condition	Good

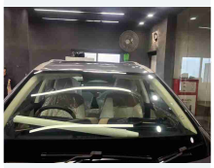

Hood condition	Good

Headlights

Good

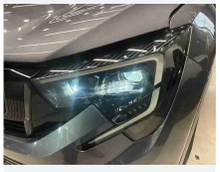

Cowl top condition

Good

Cross member condition

Good

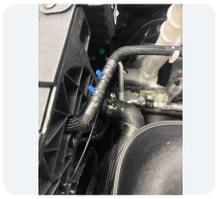

Apron (left) condition

Good

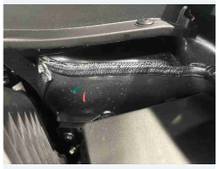

Apron (right) condition

Good

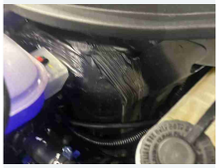

Leg (left) condition

Good

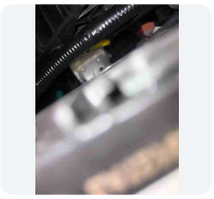

Leg (right) condition

Good

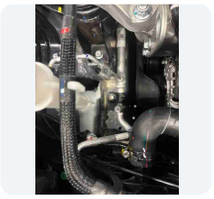

Firewall condition

Good

Undercarriage front (frame)

No rust

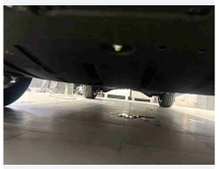

Fender (right) condition

Good

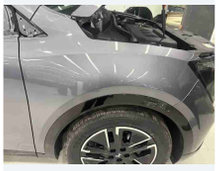

A-Pillar (right) condition

Good

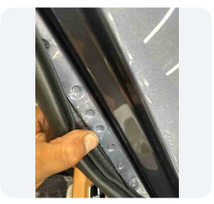

B-Pillar (right) condition

Good

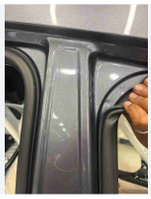

C-Pillar (right) condition

Good

Running boards (right) condition

Good

Side steps (right) condition

Not applicable

Driver door (right) condition

Good

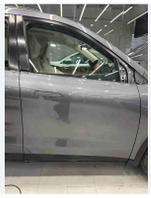

Rear door (right) condition

Good

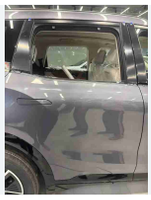

Quarter panel (right) condition

Good

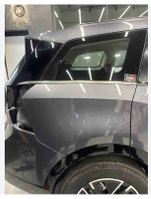

Side mirrors condition

Good

Window glass condition

Good

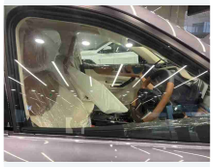

Chrome/ trim condition

Not applicable

Rear bumper condition

Good

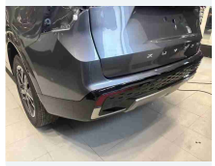

Trunk/ tailgate condition

Good

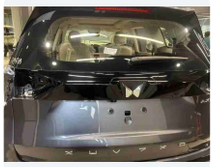

Tail lights

Good

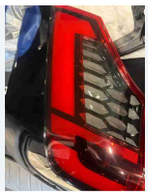

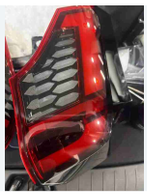

Rear window condition

Good

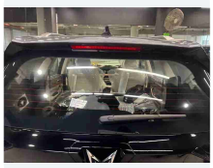

Exhaust system visible parts

No damage

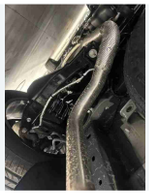

Undercarriage (rear)

No rust

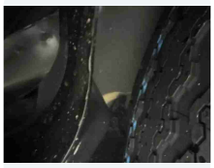

Quarter panel (left) condition

Good

Rear door (left) condition

Good

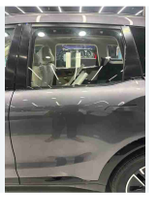

Passenger door (left) condition

Good

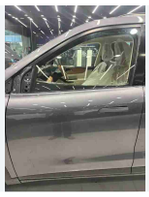

Fender (left) condition

Good

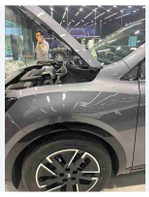

A-Pillar (left) condition

Good

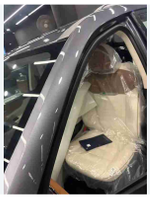

B-Pillar (left) condition — Good

C-Pillar (left) condition — Good

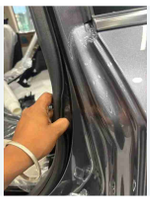

Running boards (left) condition — Good

Side steps (left) condition — Not applicable

Roof condition — Good

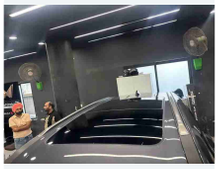

Roof rack/ luggage rack condition — Not applicable

Fuel door and cap condition — Good

Weatherstripping condition — Good

Wheels & tyres

(16 parameters)

16 Parameters

★ 9.6/10

Wheel type	Alloy
Front tyre (left) condition	Good (90-100% Tread)

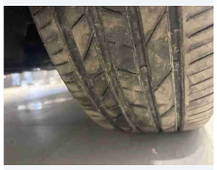

Front wheel (left) condition	Good

Rear tyre (left) condition	Good (90-100% Tread)

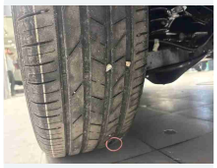

Rear wheel (left) condition	Good

Rear tyre (right) condition	Good (90-100% Tread)

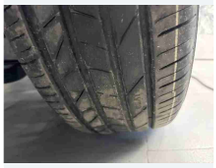

Rear wheel (right) condition	Good

Front tyre (right) condition	Good (90-100% Tread)

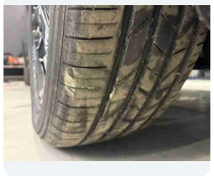

Front wheel (right) condition	Good

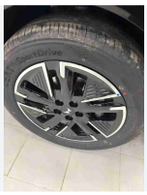

Lug nuts and wheel security	Good
Brake rotor condition (visible)	Good
Hubcaps/ wheel covers	Not applicable
TPMS functionality	All sensors working
Spare tyre condition	Good (90-100% Tread)

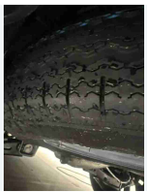

Spare wheel rim condition	Good

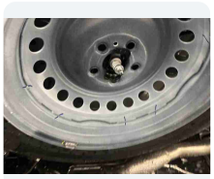

Jack and tyre tools	Good (Both present)

Engine & Mechanical

(22 parameters)

22 Parameters | ★ 9.7/10

Oil level and condition	Full and clean
Engine oil leaks	No leaks
Coolant level and condition	Full and clean
Coolant leaks	No leaks
Battery condition	Good

Brake fluid level	Full and clean
Power steering fluid	Full and clean
Belts condition	Good
Hoses condition	Good
Wiring harness condition	Good
Electrical wire summary	Good
Radiator condition	Good
Engine mounts	Solid
Transmission mounts	Solid
Turbo/ supercharger	Good boost
Water pump	Good
Engine starts easily	Starts well

Engine idle quality	Smooth idle
Engine acceleration	Good power
Engine noise levels	Good
Engine condition	Good
Engine Video	Yes

Scan to view video

Driving Test and Final Assessment

(19 parameters)

19 Parameters ★ 8.7/10

Power steering operation	Smooth
Suspension ride quality	Smooth ride
Shock absorbers	Good damping
Wheel alignment	Tracks straight
Transmission shifting	Smooth shifting
Clutch operation	Good
Brake pedal feel	Firm pedal
Brake performance	Adequate
Parking brake	Holds adequately
Exhaust smoke	No smoke
Exhaust sound	Good
Engine blow by (Back compression)	Normal

ABS system	Functioning properly
Traction control	Present
Stability control	Present
Lane departure warning	Not applicable
Reverse camera	Functional

Parking sensors	Working
Flood/ water damage	No water damage

Interior Condition

(24 parameters)

24 Parameters | ★ 9.8/10

Trunk/ cargo area	Good
Spare tyre well	Good
Door panels condition	Good
Sunroof/ moonroof condition	Good

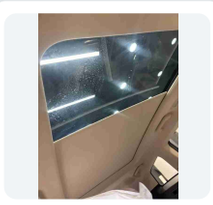

Headliner (interior roof) condition	Good

Carpet/ floor mats condition	Good
Interior overall cleanliness	Clean
Interior odors	No odors
Dashboard condition	Good

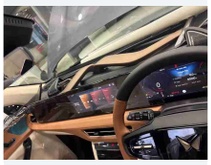

Steering wheel condition	Good
Gear shifter knob condition	Good
Pedals condition	Good
Center console condition	Good
Glove compartment condition	Good
Sun visors	Good
Cup holders/ storage	Good
Armrests condition	Good
Climate control	All functions work
Air conditioning	Working properly
Heating system	Working properly
Blower fan	Working properly
Seat condition	Upholstery good
Seat belts condition	Good
Seat belt pretensioners	All functional

Safety

(3 parameters)

3 Parameters | ★ 8.5/10

First aid kit	Complete kit
Warning triangles	Present
Fire extinguisher	Not applicable

Technology & Features

(9 parameters)

9 Parameters | ★ 9.8/10

Power seat functionality	Good
Heated/ cooled seats	All functions work
Steering mounted audio control	Works perfectly
Radio/ stereo system	Working properly
Speakers condition	Good
12V power outlets (Front)	Good
12V power outlets (Rear)	Good
Keyless entry	Working properly
Push button start	Working properly

Lighting & Electrical Exterior

(18 parameters)

18 Parameters | ★ 9.9/10

Interior dome lights	Working properly
Brake lights functionality	Good
Reverse lights functionality	Good

Turn signals functionality	Good
Fog lights functionality	Good
Horn functionality	Working properly
Windshield wipers	Good
Windshield washer	Good
Rear wiper	Good
Rear defogger	Present
Power windows	Good
Power door locks	Good
Side mirrors	Working properly
warning lights	None glowing
High beam functionality	Good
Hazard lights functionality	Good
Daytime running lights (DRL)	Good
Side marker lights	Not applicable

Inspector Certification

Verified by Nxcar Inspector

INSPECTOR NAME	LICENSE NUMBER	INSPECTION LOCATION
Deepanshu Gupta	NXINS019	Ludhiana

INSPECTION DATE	INSPECTION TIME
30/07/2026	15:15:00

Completed – Pending Certification

Final Score: 9.6/10

COMPLETED